

Revised: 5/12/2011
310 Form 270 and Instructions may be downloaded from: http://darc.mt.gov/licenses_and_permits/stream-permitting

CD/AGENCY USE ONLY Application # Li-04-03-25; Kvapi; Li884 Date Received 4-7-23

Date Accepted _____ Initials _____ Date FW: to FWP _____

This space is for all Department of Transportation and SPA 124 permits (government projects).

Project Name _____

Control Number _____ Contract Letting Date _____

MEPA/NEPA Compliance ☐ Yes ☐ No If yes, #C5 of this application does not apply.

JOINT APPLICATION FOR PROPOSED WORK IN MONTANA'S STREAMS, WETLANDS, FLOODPLAINS & OTHER WATER BODIES

This is a standardized application to apply for one or all local, state, or federal permits listed below.

- Refer to instructions to determine which permits apply and submit a signed application to each applicable agency.
- Incomplete applications will result in the delay of the application process.
- The applicant is responsible for obtaining all necessary permits and landowner permission before beginning work.
- Other laws may apply.

| | <u>PERMIT</u> | <u>AGENCY</u> | <u>FILL OUT SECTIONS</u> | <u>FEE</u> |
|-------------------------------------|--|---|--------------------------|--|
| <input checked="" type="checkbox"/> | 310 Permit | Local Conservation District | A - E and G | Inquire locally |
| <input type="checkbox"/> | SPA 124 Permit | Department of Fish, Wildlife and Parks | A - E and G | No fee |
| <input type="checkbox"/> | 318 Authorization 401 Certification | Department of Environmental Quality | A - E and G | \$250 (318); \$400 - \$20,000 (401) |
| <input type="checkbox"/> | Navigable Rivers Land Use License, Lease, or Easement | Department of Natural Resources and Conservation, Trust Lands Management Division | A - E and G | \$50, plus additional fee |
| <input type="checkbox"/> | Section 404 Permit, Section 10 Permit | U. S. Army Corps of Engineers (USACE) | A - G F1-8 | Varies (\$0 - \$100) |
| <input type="checkbox"/> | Floodplain Permit | Local Floodplain Administrator | A - F | Varies by city/county (\$25 - \$500+) |

A. APPLICANT INFORMATION

APPLICANT NAME (person responsible for project): Brent Kvapi

Has the landowner consented to this project? ☒ Yes ☐ No

Mailing Address: P.O. Box 2521 Kalispell MT

Physical Address: 362 Shelter Valley Drive Kalispell

Cellphone: 406-471-3872 Home Phone: None E-Mail: rockhound@montansky.com

LANDOWNER NAME (if different from applicant): USFS

Mailing Address: _____

Physical Address: _____

Cellphone: _____ Home Phone: _____ E-Mail: _____

CONTRACTOR/COMPANY NAME (if applicable): _____

PRIMARY CONTACT NAME: _____

Mailing Address: _____

Physical Address: _____

Cellphone: _____ Home Phone: _____ E-Mail: _____

5. WHAT OTHER ALTERNATIVES were considered to accomplish the stated purpose of the project? Why was the proposed alternative selected? Refer to section C5 in the instructions.

Pumping and sluicing

6. NATURAL RESOURCE BENEFITS OR POTENTIAL IMPACTS. Please complete the information below to the best of your ability.

- * Explain any temporary or permanent changes in erosion, sedimentation, turbidity, or increases of potential contaminants. What will be done to minimize those impacts?

There will be minimal to no erosion & sedimentation. Turbidity will be minimal. Fueling up will be done on land to insure none will be spilled in stream. Some contaminants will be removed from streambed in the process

- Will the project cause temporary or permanent impacts to fish and/or aquatic habitat? What will be done to protect the fisheries? there will be no adverse effects on fish or aquatic habitat

- What will be done to minimize temporary or permanent impacts to the floodplain, wetlands, or riparian habitat?

there will be no effects on floodplain since project is done below floodplain. No effects to wetlands or riparian habitat

- What efforts will be made to decrease flooding potential upstream and downstream of project?

there will be no flooding caused from project

- Explain potential temporary or permanent changes to the water flow or to the bed and banks of the waterbody. What will be done to minimize those changes?

Possible change to stream flow from tailings. We will make sure there is adequate water flow through and/or around tailings to ensure fish travel

- How will existing vegetation be protected and its removal minimized? Explain how the site will be revegetated. Include weed control plans.

there will be no vegetation removed since all work will be done in the stream

G. SIGNATURES/AUTHORIZATIONS

Some agencies require original signatures. After completing the form, make the required number of copies and then sign each copy. Send the copies with original signatures and additional information required directly to each applicable agency.

The statements contained in this application are true and correct. The applicant possesses the authority to undertake the work described herein or is acting as the duly authorized agent of the landowner. The applicant understands that the granting of a permit does not include landowner permission to access land or construct a project. Inspections of the project site after notice by inspection authorities are hereby authorized. Refer to section G in the instructions.

APPLICANT (Person responsible for project):

Print Name: Brent Kempik

Brent Kempik 4-7-25
Signature of Applicant Date

LANDOWNER:

Print Name: _____

Signature of Landowner Date

*CONTRACTOR'S PRIMARY CONTACT (if applicable):

Print Name: _____

Signature of Contractor/Agent Date

*Contact agency to determine if contractor signature is required.

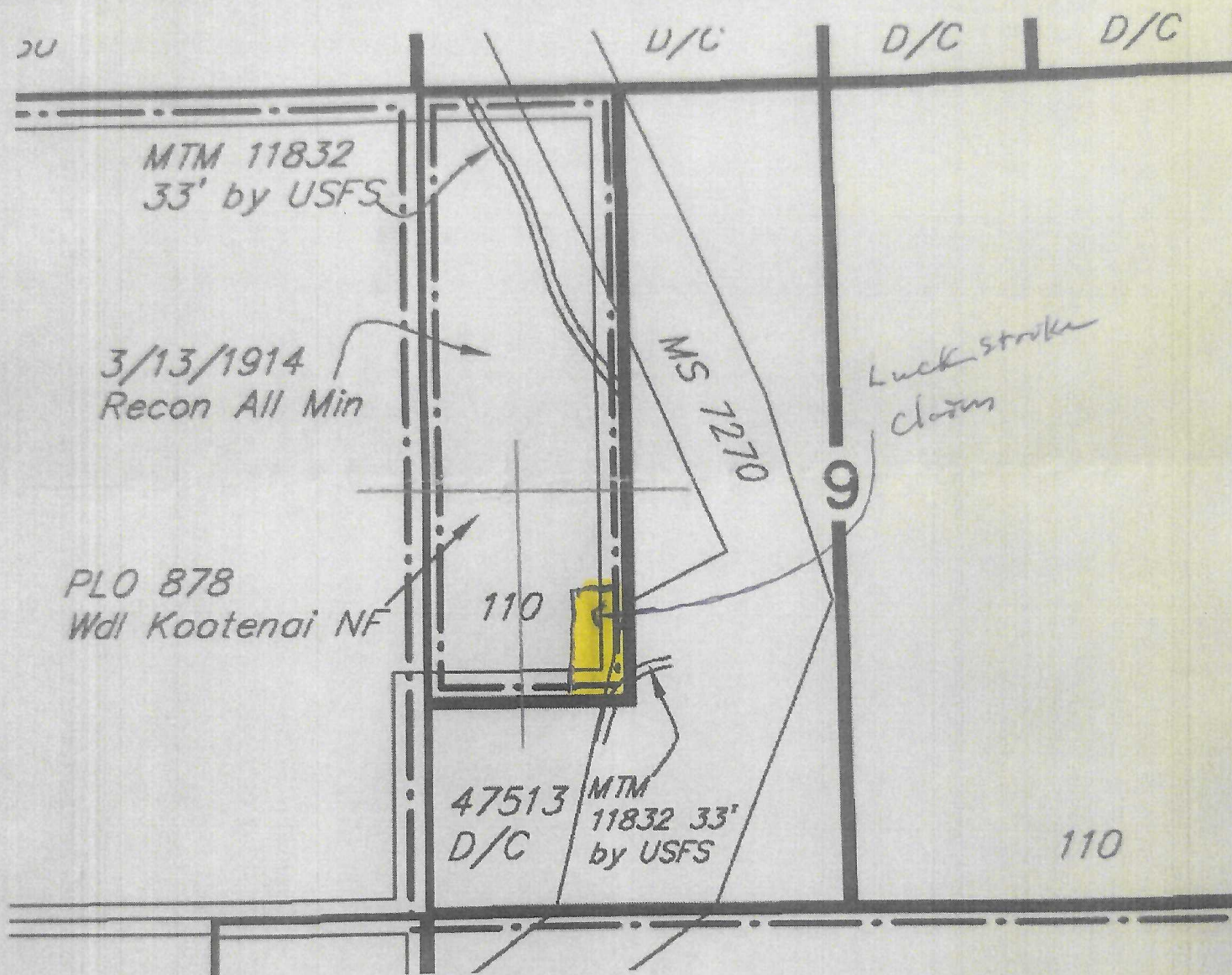

Portion of MTP Sec. 9, T28N, R30W, PMM
Plat dated 4-21-2017