

CD/AGENCY USE ONLY

Revised: 3/15/2024
310 Form 270 and Instructions may be
downloaded from:
<https://dnrc.mt.gov/Licenses-and-Permits/Stream-Permitting/>

Application # _____
Stream or Waterbody: _____
Initials: _____

Date Received _____
Date Accepted: _____
Date fwd to FWP _____

This space is for all Department of Transportation and SPA 124 permits (government projects).

Project Name _____

Control Number _____

Contract Letting Date _____

MEPA/NEPA Compliance

☐ Yes

☐ No

If yes, #C5 of this application does not apply.

**JOINT APPLICATION FOR PROPOSED WORK
IN MONTANA'S STREAMS, WETLANDS, FLOODPLAINS & OTHER WATER BODIES**

This is a standardized application to apply for one or all local, state, or federal permits listed below.

- Refer to instructions to determine which permits apply and submit a signed application to each applicable agency.
- Incomplete applications will result in the delay of the application process.
- The applicant is responsible for obtaining all necessary permits and landowner permission before beginning work.
- **Other laws may apply.**

	PERMIT	AGENCY	FILL OUT SECTIONS	FEE
<input type="checkbox"/>	310 Permit	Local Conservation District	A - E and G	No Fee
<input type="checkbox"/>	SPA 124 Permit	Department of Fish, Wildlife and Parks	A - E and G	No fee
<input type="checkbox"/>	318 Authorization 401 Certification	Department of Environmental Quality	A - E and G	\$250 (318); \$400 - \$20,000 (401)
<input type="checkbox"/>	Navigable Rivers Land Use License, Lease, or Easement	Department of Natural Resources and Conservation, Trust Lands Management Division	A - E and G	\$50, plus additional fee
<input type="checkbox"/>	Section 404 Permit, Section 10 Permit	U. S. Army Corps of Engineers (USACE)	A - G F1-8	Varies (\$0 - \$100)
<input type="checkbox"/>	Floodplain Permit	Local Floodplain Administrator	A - G	Varies by city/county (\$25 - \$500+)

A. APPLICANT INFORMATION

APPLICANT NAME *(person responsible for project)*

First - _____ Middle - _____ Last - _____

Has the landowner consented to this project? ☐ Yes ☐ No

Mailing Address - _____

Physical Address - _____

Cellphone - _____

Home Phone - _____ E-Mail - _____

LANDOWNER NAME *(if different from applicant)*

First - _____ Middle - _____ Last - _____

Mailing Address - _____

Physical Address - _____

Cellphone - _____

Home Phone - _____ E-Mail - _____

CONTRACTOR/COMPANY NAME *(if applicable)* _____

PRIMARY CONTACT NAME First - _____ Middle - _____ Last - _____

Mailing Address - _____

Physical Address - _____

Cellphone - _____

Home Phone - _____ E-Mail - _____

B. PROJECT SITE INFORMATION

1. **NAME OF STREAM or WATER BODY** at project location

Project Address/Location -

Nearest Town -

County -

Geocode -

1/4 of the

1/4 of, Section

Township -

Range -

Latitude -

Longitude -

Refer to section B1 in the instructions.

2. Is the proposed activity within **SAGE GROUSE** areas designated as general, connected, or core habitat?

☐ Yes ☐ No Attach consultation letter if required. Refer to section B2 in the instructions.

3. Is this a **STATE NAVIGABLE WATERWAY**? The state owns beds of certain navigable waterways.

☐ Yes ☐ No If yes, send a copy of this application to the appropriate DNRC land office. Refer to section B3 in the instructions.

4. **WHAT IS THE CURRENT CONDITION** of the proposed project site? Describe the existing bank condition, bank slope, height, nearby structures, and wetlands. What vegetation is present? Refer to section B4 in the instructions.

C. PROPOSED PROJECT OR ACTIVITY INFORMATION

1. **TYPE OF PROJECT** (check all that apply) Refer to section C1 in the instructions.

☐ **Agricultural and Irrigation Projects:** Diversions, Headgates, Flumes, Riparian fencing, Ditches, etc.

☐ **Buildings/Structures:** Accessory Structures, Manufactured Homes, Residential or Commercial Buildings, etc.

☐ **Channel/Bank Projects:** Stabilization, Restoration, Alteration, Dredging, Fish Habitat, Vegetation or Tree Removal, or any other work that modifies existing channels or banks.

☐ **Crossings/Roads:** Bridge, Culvert, Fords, Road Work, Temporary Access, or any project that crosses over or under a stream or channel.

☐ **Mining Projects:** All mining related activity, including; Placer Mining, Aggregate Mining, etc.

☐ **Recreation related Projects:** Boat Ramps, Docks, Marinas, etc.

☐ **Other Projects:** Cistern, Debris Removal, Excavation/Pit/Pond, Placement of Fill, drilling or directional boring, Utilities, Wetland Alteration.
Other project type not listed here

2. **IS THIS APPLICATION FOR** an annual maintenance permit? ☐ Yes ☐ No

(If yes attach annual plan of operation to this application) – Refer to section C2 in the instructions.

3. **WHY IS THIS PROJECT NECESSARY? STATE THE PURPOSE OR GOAL** of the proposed project. Refer to section C3 in the instructions.

4. PROVIDE A BRIEF DESCRIPTION of the proposed project plan and how it will be accomplished. Refer to section C4 in the instructions.

5. WHAT OTHER ALTERNATIVES were considered to accomplish the stated purpose of the project? Why was the proposed alternative selected? Refer to section C5 in the instructions.

6. NATURAL RESOURCE BENEFITS OR POTENTIAL IMPACTS. Please complete the information below to the best of your ability.

- Explain any temporary or permanent changes in erosion, sedimentation, turbidity, or increases of potential contaminants. What will be done to minimize those impacts?

- Will the project cause temporary or permanent impacts to fish and/or aquatic habitat? What will be done to protect the fisheries?

- What will be done to minimize temporary or permanent impacts to the floodplain, wetlands, or riparian habitat?

- What efforts will be made to decrease flooding potential upstream and downstream of project?

- Explain potential temporary or permanent changes to the water flow or to the bed and banks of the waterbody. What will be done to minimize those changes?

- How will existing vegetation be protected and its removal minimized? Explain how the site will be revegetated. Include weed control plans.

D. CONSTRUCTION DETAILS

1. PROPOSED CONSTRUCTION DATES.

 Include a project timeline.

Start date - Finish date - How long will it take to complete the project? -

Is any portion of the work already completed? ☐ Yes ☐ No (If yes, describe previously completed work.)

Refer to section D1 in the instructions.

2. PROJECT DIMENSIONS.

 Describe length and width of the project. Refer to section D2 in the instructions.

3. EQUIPMENT.

 List all equipment that will be used for this project. How will the equipment be used on the bank and/or in the water? Note: All equipment used in the water must be clean, drained and dry. Refer to section D3 in the instructions.

Will equipment from out of state be used? ☐ Yes ☐ No ☐ Unknown

Will the equipment cross west over the continental divide to the project site? ☐ Yes ☐ No ☐ Unknown

Will equipment enter the Flathead Basin? ☐ Yes ☐ No ☐ Unknown

4. MATERIALS.

 Provide the total quantity and source of materials proposed to be used or removed. Note: This may be modified during the permitting process therefore it is recommended you do not purchase materials until all permits are issued. List soil/fill type, cubic yards and source, culvert size, rip-rap size, any other materials to be used or removed on the project. Refer to section D4 in the instructions.

Cubic yards/Linear feet

Size and Type

Source

E. REQUIRED ATTACHMENTS

1. PLANS AND/OR DRAWINGS of the proposed project. Include:

- Plan/Aerial view
- an elevation or cross section view
- dimensions of the project (height, width, depth in feet)
- location of storage or stockpile materials dimensions and location of fill or excavation sites

- drainage facilities
- location of existing/proposed structures, such as buildings, utilities, roads, or bridges
- an arrow indicating north
- Site photos

2. ATTACH A VICINITY MAP OR A SKETCH

 which includes: The water body where the project is located, roads, tributaries, other landmarks. Place an "X" on the project location. Provide written directions to the site. This is a plan view (looking at the project from above).

3. ATTACH ANNUAL PLAN OF OPERATION if requesting a Maintenance 310 Permit.

4. ATTACH AQUATIC RESOURCE MAP.

 Document the location and boundary of all waters of the U.S. in the project vicinity, including wetlands and other special aquatic sites. Show the location of the ordinary high-water mark of streams or water bodies if requesting a Section 404 or Section 10 Permit. Ordinary high-water mark delineation included on plan or drawings and/or a separate wetland delineation.

**F. ADDITIONAL INFORMATION FOR U.S. ARMY CORPS OF ENGINEERS (USACE) SECTION 404,
SECTION 10 AND FLOODPLAIN PERMITS.**

Section F should only be filled out by those needing Section 404, Section 10, and/or Floodplain permits.

Applicants applying for Section 404 and/or Section 10 permits complete F 1- 8. Applicants applying for Floodplain permits, complete all of Section F. Refer to section F in the instructions.

FOR QUESTIONS RELATING TO SECTION F, QUESTIONS 1-8 PLEASE CONTACT THE USACE BY TELEPHONE AT 406-441-1375 OR BY E-MAIL MONTANA.REG@USACE.ARMY.MIL.

1. Does the proposed activity and/or property have permitting history with USACE? If yes, and available, provide the USACE project number(s) associated with previous permits, including no permit required letters and approved jurisdictional determinations.

2. Identify the specific **Nationwide Permit(s)** that you want to use to authorize the proposed activity. Refer to section F1 in the instructions.

3. Provide the footprint of impacts and the quantity of materials proposed to be placed in wetlands and/or below the ordinary high-water mark in waters of the United States. Delineations are required of wetlands and other special aquatic sites, and other waters, such as lakes and ponds, and perennial, intermittent, and ephemeral streams, on the project site. Refer to section F2 in the instructions.

(a) What is the length and width (or square footage/acreage) for each impact occurring within the waters of the United States, including wetlands?

(b) How many cubic yards of fill material will be placed below the ordinary high-water mark, in a wetland, stream or other waters of the United States?

4. How will the proposed project avoid or minimize **impacts to waters of the United States**? Attach additional sheets if necessary. Refer to section F3 in the instructions.

5. Will the project impact(s) be equal to or greater than 0.10-acre of wetland and/or 0.03 acre of stream or other waters? If yes, describe how the applicant is going to **compensate (mitigation bank, in-lieu fee program, or permittee responsible)** for these unavoidable impacts to waters of the United States. Refer to section F4 in the instructions.

6. Is the activity proposed within any component of the **National Wild and Scenic River System**, or a river that has been officially designated by Congress as a **"study river"**? Refer to section F5 in the instructions.

☐ Yes ☐ No

7. Does this activity require permission from the **USACE because it will alter or temporarily or permanently occupy or use a USACE authorized civil works project?** (Examples include USACE owned levees, Fort Peck Dam, and others)? Refer to section F6 in the instructions.

☐ Yes ☐ No

8. List the **ENDANGERED AND THREATENED SPECIES** and **CRITICAL HABITAT(s)** that might be present in the project location. Refer to section F7 in the instructions.

9. List any **HISTORIC PROPERTY(S)** that are listed, determined to be eligible or are potentially eligible (over 50 years old) for listing on the National Register of Historic Places." Refer to section F8 in the instructions.

10. List **all applicable local, state, and federal** permits and indicate whether they were issued, waived, denied, or pending. Note: All required local, state, and federal permits, or proof of waiver must be issued prior to the issuance of a floodplain permit. Refer to section F9 in the instructions.

11. List the **NAMES AND ADDRESSES OF LANDOWNERS** adjacent to the project site. This includes properties adjacent to and across from the project site. (Some floodplain communities require certified adjoining landowner lists).

NAME/ADDRESS OF **Adjacent Landowner** -

NAME/ADDRESS OF **Adjacent Landowner** -

NAME/ADDRESS OF **Adjacent Landowner** -

NAME/ADDRESS OF **Adjacent Landowner** -

12. Floodplain Map Number -

Refer to section F11 in the instructions.

13. Does this project comply with local planning or zoning regulations? Refer to section F12 in the instructions.

☐ Yes ☐ No

G. SIGNATURES/AUTHORIZATIONS

Some agencies require original signatures for an application to be considered complete. **After completing the form**, make the required number of copies and **then sign each copy**. Send the copies with original signatures and additional information required directly to each applicable agency.

The statements contained in this application are true and correct. The applicant possesses the authority to undertake the work described herein or is acting as the duly authorized agent of the landowner. The applicant understands that the granting of a permit does not include landowner permission to access land or construct a project. Inspections of the project site after notice by inspection authorities are hereby authorized. **Refer to section G in the instructions.**

APPLICANT (Person responsible for project)

Troy Unrein

Print Name

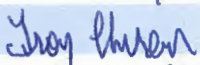

Signature of Applicant

9-17-24

Date

LANDOWNER

Print Name

Signature of Landowner

Date

*CONTRACTOR'S PRIMARY CONTACT (if applicable)

Print Name

Signature of Applicant

Date

*Contact agency to determine if contractor signature is required.

LAYER	310XING	Latitude	Longitude	Plow	Bore	Width	Depth	Pictures	Note	County
TEL_FIBER_72F	DICKEY CREEK	48.7133388	-114.843383			EXISTING DUCT			NW4 SW4 NW4 Sec 16 T34N R25W	LINCOLN
TEL_FIBER_72F	STILLWATER RIVER #4	48.6714813	-114.764181			EXISTING DUCT			SE4 NW4 NE4 Sec 36 T34N R25W	LINCOLN
TEL_FIBER_72F	SUMMIT CREEK	48.685651	-114.775833		X				SE4 NW4 NW4 Sec 25 T34N R25W	LINCOLN

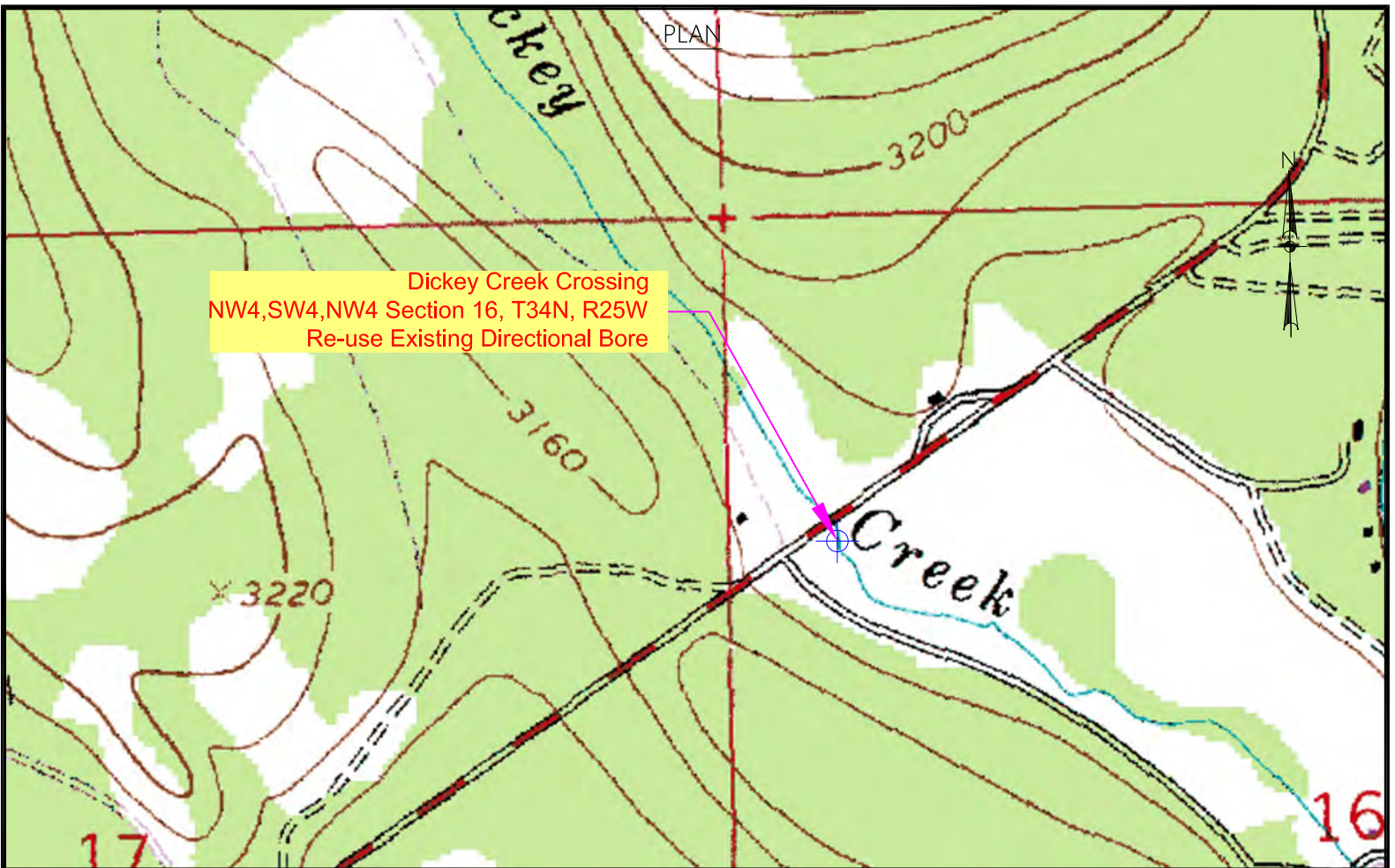

PROFILE

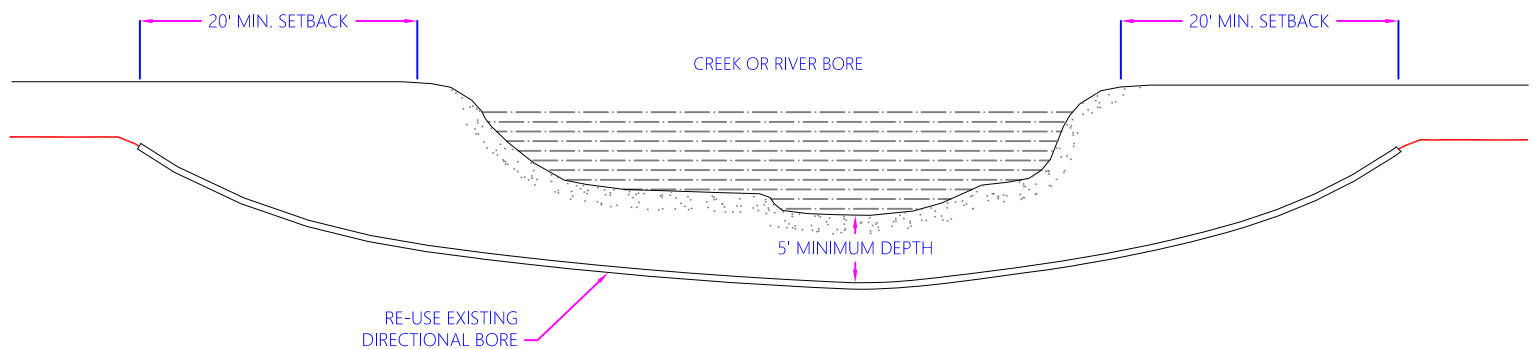

PROPOSED BURIED COMMUNICATIONS CABLE

CREEK/RIVER CROSSING

PLAN & PROFILE

DICKEY CREEK CROSSING

LINCOLN COUNTY

For INTERBEL TELEPHONE COOPERATIVE, INC.

EUREKA, MONTANA



Dickey Creek - Re-Use
Existing Duct

(ONE CALL - DIAL 811)

Heberly and Associates

County: Lincoln

Revised By:

Date:

CAD Date:

Work Order No	
---------------	--

Map Reference:

InterBel

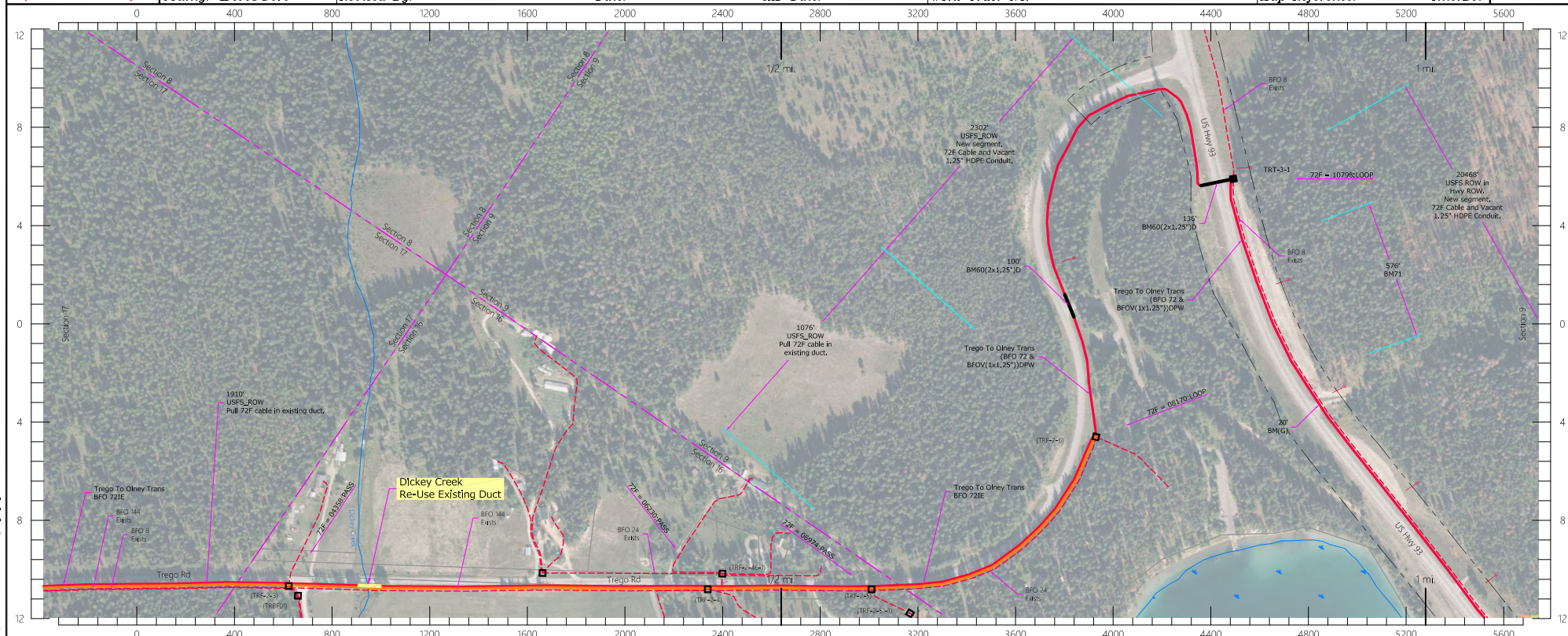

PED. POLE, SUB NUMBER	0		100		200		300		400		500		600		700		800		900		1000		1100		1200		1300		1400		1500		1600		1700		1800		1900		2000		2100		2200		2300		2400		2500		2600		2700		2800		2900		3000		3100		3200		3300		3400		3500		3600		3700		3800		3900		4000		4100		4200		4300		4400		4500		4600		4700		4800		4900		5000		5100		5200		5300		5400		5500		5600		5700		5800		5900		6000		6100		6200		6300		6400		6500		6600		6700		6800		6900		7000		7100		7200		7300		7400		7500		7600		7700		7800		7900		8000		8100		8200		8300		8400		8500		8600		8700		8800		8900		9000		9100		9200		9300		9400		9500		9600		9700		9800		9900		10000																																																																																																																																																																																																																																																																																																																																																																																																																																																																																																																																																																																																																																																																																																																																																																																																																																																																																																																															
	Backstop	Fence	BFO 72	BFO 73	BFO 74	BFO 75 & BFO 76 (23) 100W	BFO 77	BFO 78 (20x20)	BFO 79 (20x20x24)	BFO 80 (23x23)	BFO 81 (23x23)	BFO 82	BFO 83	BFO 84	BFO 85 (23x23)	BFO 86	BFO 87	BFO 88	BFO 89	BFO 90	BFO 91	BFO 92	BFO 93	BFO 94	BFO 95	BFO 96	BFO 97	BFO 98	BFO 99	BFO 100	BFO 101	BFO 102	BFO 103	BFO 104	BFO 105	BFO 106	BFO 107	BFO 108	BFO 109	BFO 110	BFO 111	BFO 112	BFO 113	BFO 114	BFO 115	BFO 116	BFO 117	BFO 118	BFO 119	BFO 120	BFO 121	BFO 122	BFO 123	BFO 124	BFO 125	BFO 126	BFO 127	BFO 128	BFO 129	BFO 130	BFO 131	BFO 132	BFO 133	BFO 134	BFO 135	BFO 136	BFO 137	BFO 138	BFO 139	BFO 140	BFO 141	BFO 142	BFO 143	BFO 144	BFO 145	BFO 146	BFO 147	BFO 148	BFO 149	BFO 150	BFO 151	BFO 152	BFO 153	BFO 154	BFO 155	BFO 156	BFO 157	BFO 158	BFO 159	BFO 160	BFO 161	BFO 162	BFO 163	BFO 164	BFO 165	BFO 166	BFO 167	BFO 168	BFO 169	BFO 170	BFO 171	BFO 172	BFO 173	BFO 174	BFO 175	BFO 176	BFO 177	BFO 178	BFO 179	BFO 180	BFO 181	BFO 182	BFO 183	BFO 184	BFO 185	BFO 186	BFO 187	BFO 188	BFO 189	BFO 190	BFO 191	BFO 192	BFO 193	BFO 194	BFO 195	BFO 196	BFO 197	BFO 198	BFO 199	BFO 200	BFO 201	BFO 202	BFO 203	BFO 204	BFO 205	BFO 206	BFO 207	BFO 208	BFO 209	BFO 210	BFO 211	BFO 212	BFO 213	BFO 214	BFO 215	BFO 216	BFO 217	BFO 218	BFO 219	BFO 220	BFO 221	BFO 222	BFO 223	BFO 224	BFO 225	BFO 226	BFO 227	BFO 228	BFO 229	BFO 230	BFO 231	BFO 232	BFO 233	BFO 234	BFO 235	BFO 236	BFO 237	BFO 238	BFO 239	BFO 240	BFO 241	BFO 242	BFO 243	BFO 244	BFO 245	BFO 246	BFO 247	BFO 248	BFO 249	BFO 250	BFO 251	BFO 252	BFO 253	BFO 254	BFO 255	BFO 256	BFO 257	BFO 258	BFO 259	BFO 260	BFO 261	BFO 262	BFO 263	BFO 264	BFO 265	BFO 266	BFO 267	BFO 268	BFO 269	BFO 270	BFO 271	BFO 272	BFO 273	BFO 274	BFO 275	BFO 276	BFO 277	BFO 278	BFO 279	BFO 280	BFO 281	BFO 282	BFO 283	BFO 284	BFO 285	BFO 286	BFO 287	BFO 288	BFO 289	BFO 290	BFO 291	BFO 292	BFO 293	BFO 294	BFO 295	BFO 296	BFO 297	BFO 298	BFO 299	BFO 300	BFO 301	BFO 302	BFO 303	BFO 304	BFO 305	BFO 306	BFO 307	BFO 308	BFO 309	BFO 310	BFO 311	BFO 312	BFO 313	BFO 314	BFO 315	BFO 316	BFO 317	BFO 318	BFO 319	BFO 320	BFO 321	BFO 322	BFO 323	BFO 324	BFO 325	BFO 326	BFO 327	BFO 328	BFO 329	BFO 330	BFO 331	BFO 332	BFO 333	BFO 334	BFO 335	BFO 336	BFO 337	BFO 338	BFO 339	BFO 340	BFO 341	BFO 342	BFO 343	BFO 344	BFO 345	BFO 346	BFO 347	BFO 348	BFO 349	BFO 350	BFO 351	BFO 352	BFO 353	BFO 354	BFO 355	BFO 356	BFO 357	BFO 358	BFO 359	BFO 360	BFO 361	BFO 362	BFO 363	BFO 364	BFO 365	BFO 366	BFO 367	BFO 368	BFO 369	BFO 370	BFO 371	BFO 372	BFO 373	BFO 374	BFO 375	BFO 376	BFO 377	BFO 378	BFO 379	BFO 380	BFO 381	BFO 382	BFO 383	BFO 384	BFO 385	BFO 386	BFO 387	BFO 388	BFO 389	BFO 390	BFO 391	BFO 392	BFO 393	BFO 394	BFO 395	BFO 396	BFO 397	BFO 398	BFO 399	BFO 400	BFO 401	BFO 402	BFO 403	BFO 404	BFO 405	BFO 406	BFO 407	BFO 408	BFO 409	BFO 410	BFO 411	BFO 412	BFO 413	BFO 414	BFO 415	BFO 416	BFO 417	BFO 418	BFO 419	BFO 420	BFO 421	BFO 422	BFO 423	BFO 424	BFO 425	BFO 426	BFO 427	BFO 428	BFO 429	BFO 430	BFO 431	BFO 432	BFO 433	BFO 434	BFO 435	BFO 436	BFO 437	BFO 438	BFO 439	BFO 440	BFO 441	BFO 442	BFO 443	BFO 444	BFO 445	BFO 446	BFO 447	BFO 448	BFO 449	BFO 450	BFO 451	BFO 452	BFO 453	BFO 454	BFO 455	BFO 456	BFO 457	BFO 458	BFO 459	BFO 460	BFO 461	BFO 462	BFO 463	BFO 464	BFO 465	BFO 466	BFO 467	BFO 468	BFO 469	BFO 470	BFO 471	BFO 472	BFO 473	BFO 474	BFO 475	BFO 476	BFO 477	BFO 478	BFO 479	BFO 480	BFO 481	BFO 482	BFO 483	BFO 484	BFO 485	BFO 486	BFO 487	BFO 488	BFO 489	BFO 490	BFO 491	BFO 492	BFO 493	BFO 494	BFO 495	BFO 496	BFO 497	BFO 498	BFO 499	BFO 500	BFO 501	BFO 502	BFO 503	BFO 504	BFO 505	BFO 506	BFO 507	BFO 508	BFO 509	BFO 510	BFO 511	BFO 512	BFO 513	BFO 514	BFO 515	BFO 516	BFO 517	BFO 518	BFO 519	BFO 520	BFO 521	BFO 522	BFO 523	BFO 524	BFO 525	BFO 526	BFO 527	BFO 528	BFO 529	BFO 530	BFO 531	BFO 532	BFO 533	BFO 534	BFO 535	BFO 536	BFO 537	BFO 538	BFO 539	BFO 540	BFO 541	BFO 542	BFO 543	BFO 544	BFO 545	BFO 546	BFO 547	BFO 548	BFO 549	BFO 550	BFO 551	BFO 552	BFO 553	BFO 554	BFO 555	BFO 556	BFO 557	BFO 558	BFO 559	BFO 560	BFO 561	BFO 562	BFO 563	BFO 564	BFO 565	BFO 566	BFO 567	BFO 568	BFO 569	BFO 570	BFO 571	BFO 572	BFO 573	BFO 574	BFO 575	BFO 576	BFO 577	BFO 578	BFO 579	BFO 580	BFO 581	BFO 582	BFO 583	BFO 584	BFO 585	BFO 586	BFO 587	BFO 588	BFO 589	BFO 590	BFO 591	BFO 592	BFO 593	BFO 594	BFO 595	BFO 596	BFO 597	BFO 598	BFO 599	BFO 600	BFO 601	BFO 602	BFO 603	BFO 604	BFO 605	BFO 606	BFO 607	BFO 608	BFO 609	BFO 610	BFO 611	BFO 612	BFO 613	BFO 614	BFO 615	BFO 616	BFO 617	BFO 618	BFO 619	BFO 620	BFO 621	BFO 622	BFO 623	BFO 624	BFO 625	BFO 626	BFO 627	BFO 628	BFO 629	BFO 630	BFO 631	BFO 632	BFO 633	BFO 634	BFO 635	BFO 636	BFO 637	BFO 638	BFO 639	BFO 640	BFO 641	BFO 642	BFO 643	BFO 644	BFO 645	BFO 646	BFO 647	BFO 648	BFO 649	BFO 650	BFO 651	BFO 652	BFO 653	BFO 654	BFO 655	BFO 656	BFO 657	BFO 658	BFO 659	BFO 660	BFO 661	BFO 662	BFO 663	BFO 664	BFO 665	BFO 666	BFO 667	BFO 668	BFO 669	BFO 670	BFO 671	BFO 672	BFO 673	BFO 674	BFO 675	BFO 676	BFO 677	BFO 678	BFO 679	BFO 680	BFO 681	BFO 682	BFO 683	BFO 684	BFO 685	BFO 686	BFO 687	BFO 688	BFO 689	BFO 690	BFO 691	BFO 692	BFO 693	BFO 694	BFO 695	BFO 696	BFO 697	BFO 698	BFO 699	BFO 700	BFO 701	BFO 702	BFO 703	BFO 704	BFO 705	BFO 706	BFO 707	BFO 708	BFO 709	BFO 710	BFO 711	BFO 712	BFO 713	BFO 714	BFO 715	BFO 716	BFO 717	BFO 718	BFO 719	BFO 720	BFO 721	BFO 722	BFO 723	BFO 724	BFO 725	BFO 726	BFO 727	BFO 728	BFO 729	BFO 730	BFO 731	BFO 732	BFO 733	BFO 734	BFO 735	BFO 736	BFO 737	BFO 738	BFO 739	BFO 740	BFO 741	BFO 742	BFO 743	BFO 744	BFO 745	BFO 746	BFO 747	BFO 748	BFO 749	BFO 750	BFO 751	BFO 752	BFO 753	BFO 754	BFO 755	BFO 756	BFO 757	BFO 758	BFO 759	BFO 760	BFO 761	BFO 762	BFO 763	BFO 764	BFO 765	BFO 766	BFO 767	BFO 768	BFO 769	BFO 770	BFO 771	BFO 772	BFO 773	BFO 774	BFO 775	BFO 776	BFO 777	BFO 778	BFO 779	BFO 780	BFO 781	BFO 782	BFO 783	BFO 784	BFO 785	BFO 786	BFO 787	BFO 788	BFO 789	BFO 790	BFO 791	BFO 792	BFO 793	BFO 794	BFO 795	BFO 796	BFO 797	BFO 798	BFO 799	BFO 800	BFO 801	BFO 802	BFO 803	BFO 804	BFO 805	BFO 806	BFO 807	BFO 808	BFO 809	BFO 810	BFO 811	BFO 812	BFO 813	BFO 814	BFO 815	BFO 816	BFO 817	BFO 818	BFO 819	BFO 820	BFO 821	BFO 822	BFO 823	BFO 824	BFO 825	BFO 826	BFO 827	BFO 828	BFO 829	BFO 830	BFO 831	BFO 832	BFO 833	BFO 834	BFO 835	BFO 836	BFO 837	BFO 838	BFO 839	BFO 840	BFO 841	BFO 842	BFO 843	BFO 844	BFO 845	BFO 846	BFO 847	BFO 848	BFO 849	BFO 850	BFO 851	BFO 852	BFO 853	BFO 854	BFO 855	BFO 856	BFO 857	BFO 858	BFO 859	BFO 860	BFO 861	BFO 862	BFO 863	BFO 864	BFO 865	BFO 866	BFO 867	BFO 868	BFO 869	BFO 870	BFO 871	BFO 872	BFO 873	BFO 874	BFO 875	BFO 876	BFO 877	BFO 878	BFO 879	BFO 880	BFO 881	BFO 882	BFO 883	BFO 884	BFO 885	BFO 886	BFO 887	BFO 888	BFO 889	BFO 890	BFO 891	BFO 892	BFO 893	BFO 894	BFO 895	BFO 896	BFO 897	BFO 898	BFO 899	BFO 900	BFO 901	BFO 902	BFO 903	BFO 904	BFO 905	BFO 906	BFO 907	BFO 908	BFO 909	BFO 910	BFO 911	BFO 912	BFO 913	BFO 914	BFO 915	BFO 916	BFO 917	BFO 918	BFO 919	BFO 920	BFO 921	BFO 922	BFO 923	BFO 924	BFO 925	BFO 926	BFO 927	BFO 928	BFO 929	BFO 930	BFO 931	BFO 932	BFO 933	BFO 934	BFO 935	BFO 936	BFO 937	BFO 938	BFO 939	BFO 940	BFO 941	BFO 942	BFO 943	BFO 944	BFO 945	BFO 946	BFO 947	BFO 948	BFO 949	BFO 950	BFO 951	BFO 952	BFO 953	BFO 954	BFO 955	BFO 956	BFO 957	BFO 958	BFO 959	BFO 960	BFO 961	BFO 962	BFO 963	BFO 964	BFO 965	BFO 966	BFO 967	BFO 968	BFO 969	BFO 970	BFO 971	BFO 972	BFO 973	BFO 974	BFO 975	BFO 976	BFO 977	BFO 978	BFO 979	BFO 980	BFO 981	BFO 982	BFO 983	BFO 984	BFO 985	BFO 986	BFO 987	BFO 988	BFO 989	BFO 990	BFO 991	BFO 992	BFO 993	BFO 994	BFO 995	BFO 996	BFO 997	BFO 998	BFO 999	BFO 1000	BFO 1001	BFO 1002	BFO 1003	BFO 1004	BFO 1005	BFO 1006	BFO 1007	BFO 1008	BFO 1009	BFO 1010	BFO 1011	BFO 1012	BFO 1013	BFO 1014	BFO 1015	BFO 1016	BFO 1017	BFO 1018	BFO 1019	BFO 1020	BFO 1021	BFO 1022	BFO 1023	BFO 1024	BFO 1025	BFO 1026	BFO 1027	BFO 1028	BFO 1029	BFO 1030	BFO 1031	BFO 1032	BFO 1033	BFO 1034	BFO 1035	BFO 1036	BFO 1037	BFO 1038	BFO 1039	BFO 1040	BFO 1041	BFO 1042	BFO 1043	BFO 1044	BFO 1045	BFO 1046	BFO 1047	BFO 1048	BFO 1049	BFO 1050	BFO 1051	BFO 1052	BFO 1053	BFO 1054	BFO 1055	BFO 1056	BFO 1057	BFO 1058	BFO 1059	BFO 1060	BFO 1061	BFO 1062	BFO 1063	BFO 1064	BFO 1065	BFO 1066	BFO 1067	BFO 1068	BFO 1069	BFO 1070	BFO 1071	BFO 1072	BFO 1073	BFO 1074	BFO 1075	BFO 1076	BFO 1077	BFO 1078	BFO 1079	BFO 1080	BFO 1081	BFO 1082	BFO 1083	BFO 1084	BFO 1085	BFO 1086	BFO 1087	BFO 1088	BFO 1089	BFO 1090	BFO 1091	BFO 1092	BFO 1093	BFO 1094	BFO 1095	BFO 1096	BFO 1097	BFO 1098	BFO 1099	BFO 1100	BFO 1101	BFO 1102	BFO 1103	BFO 1104	BFO 1105	BFO 1106	BFO 1107	BFO 1108	BFO 1109	BFO 1110	BFO 1111	BFO 1112	BFO 1113	BFO 1114	BFO 1115	BFO 1116	BFO 1117	BFO 1118	BFO 1119	BFO 1120	BFO 1121	BFO 1122	BFO 1123	BFO 1124	BFO 1125	BFO 1126	BFO 1127	BFO 1128	BFO 1129	BFO 1130	BFO 1131	BFO 1132	BFO 1133	BFO 1134	BFO 1135	BFO 1136	BFO 1137	BFO 1138	BFO 1139	BFO 1140	BFO 1141	BFO 1142	BFO 1143	BFO 1144	BFO 1145	BFO 1146	BFO 1147	BFO 1148	BFO 1149	BFO 1150	BFO 1151	BFO 1152	BFO 1153	BFO 1154	BFO 1155	BFO 1156	BFO 1157	BFO 1158	BFO 1159	BFO 1160	BFO 1161	BFO 1162	BFO 1163	BFO 1164	BFO 1165	BFO 1166

05/2024 4:17 PM Z:\Telephone\INTERBU\CLEC_FTP\Projects\2022_BuConnect\02_Sailing Sheets\02_Av-SlatedTregg To Client Transport\TREGG TO QINRY TRANSPORT.dwg TBT_RTY_ML_20190 Client Comment

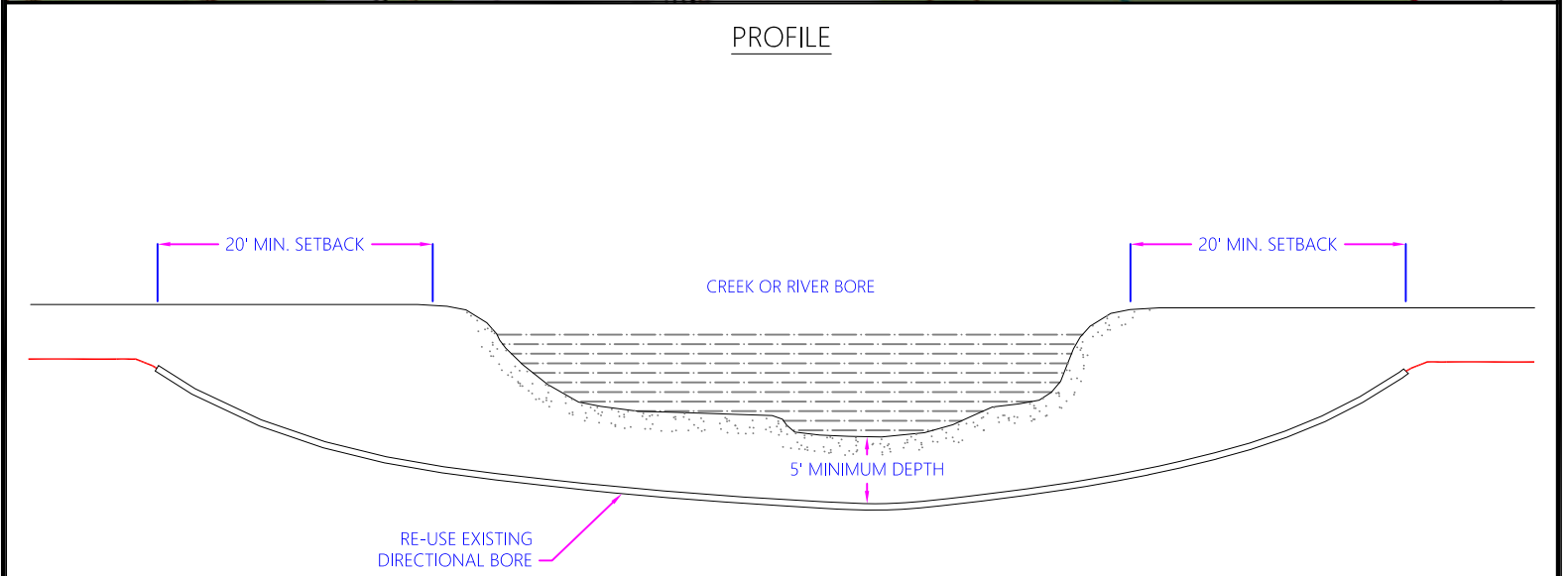
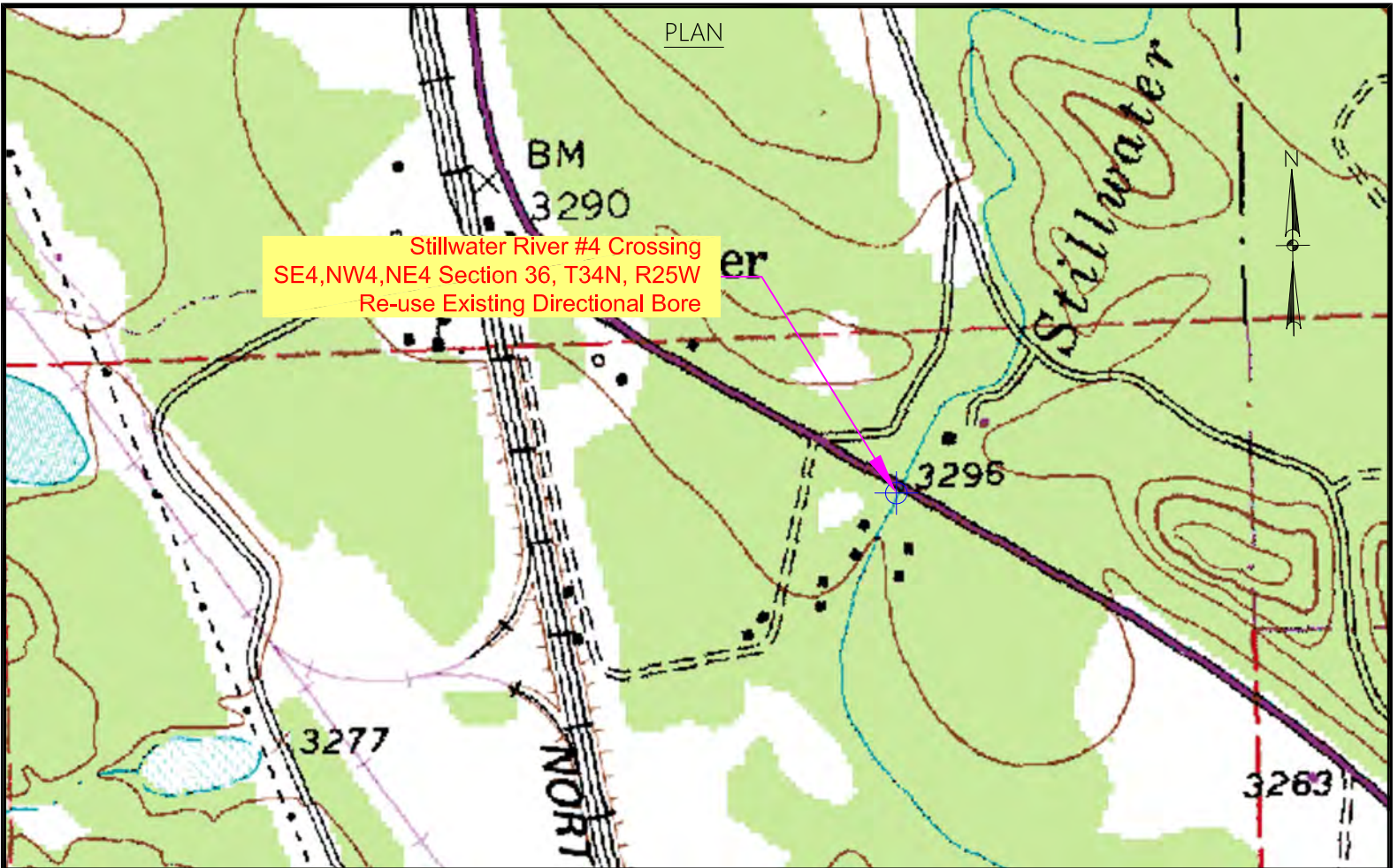

PROPOSED BURIED COMMUNICATIONS CABLE

CREEK/RIVER CROSSING

PLAN & PROFILE

STILLWATER RIVER #4 CROSSING
LINCOLN COUNTY

For INTERBEL TELEPHONE COOPERATIVE, INC.
EUREKA, MONTANA



Stillwater River - Re-Use
Existing Duct

(ONE CALL - DIAL 811)

Heberly and Associates

County: *Lincoln*

<i>Revised By:</i>	
--------------------	--

Date:

CAD Date:

Work Order No.	
----------------	--

<i>Map Reference:</i>

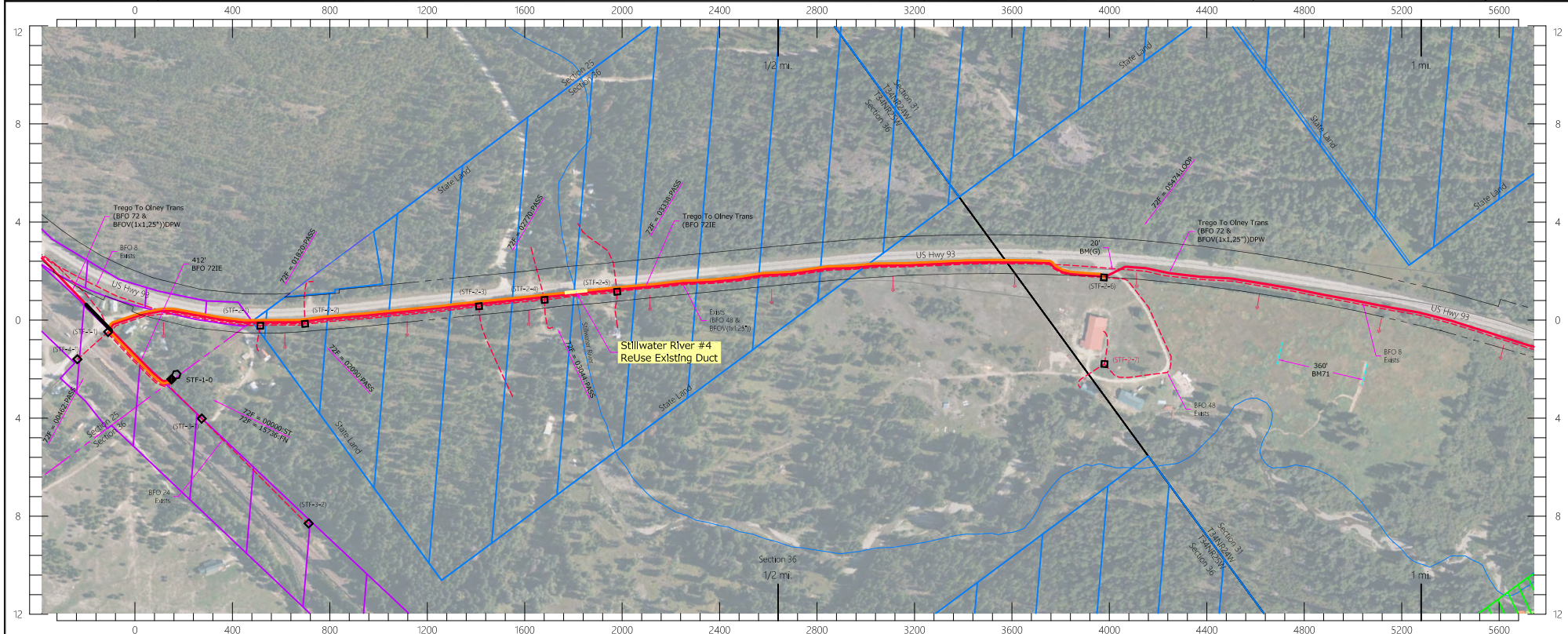
[illegible]

56/2024-4-32-284-241a1b90a01f891c1c1ec11d9 Comment: 6/03 Oakland Sheriff's Office Transmitted TO NEW TRANSPORT AND TST 073 MI 20230703: Comment

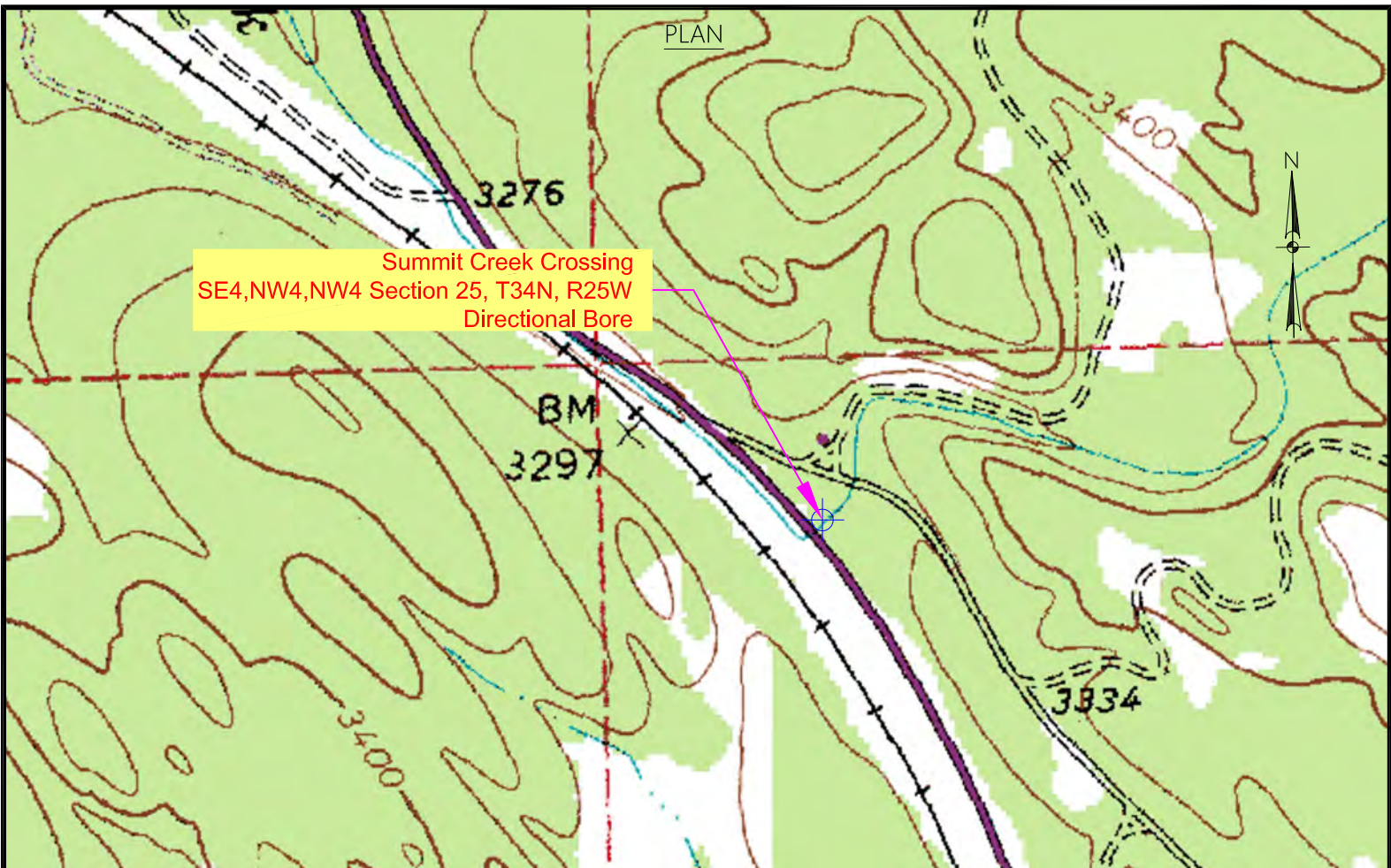

PROFILE

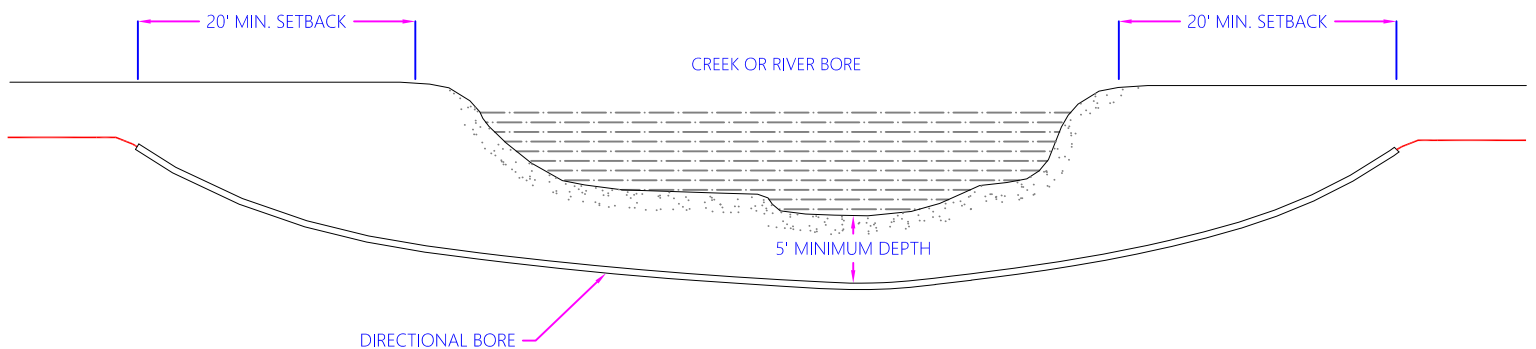

PROPOSED BURIED COMMUNICATIONS CABLE

CREEK/RIVER CROSSING

PLAN & PROFILE

SUMMIT CREEK CROSSING
LINCOLN COUNTY

For INTERBEL TELEPHONE COOPERATIVE, INC.
EUREKA, MONTANA



Summit Creek(Before)

(ONE CALL - DIAL 811)

Heberly and Associates

County: Lincoln

Revised By:

Date:

CAD Date:

Company:	
Work Order No.	

Map Reference:

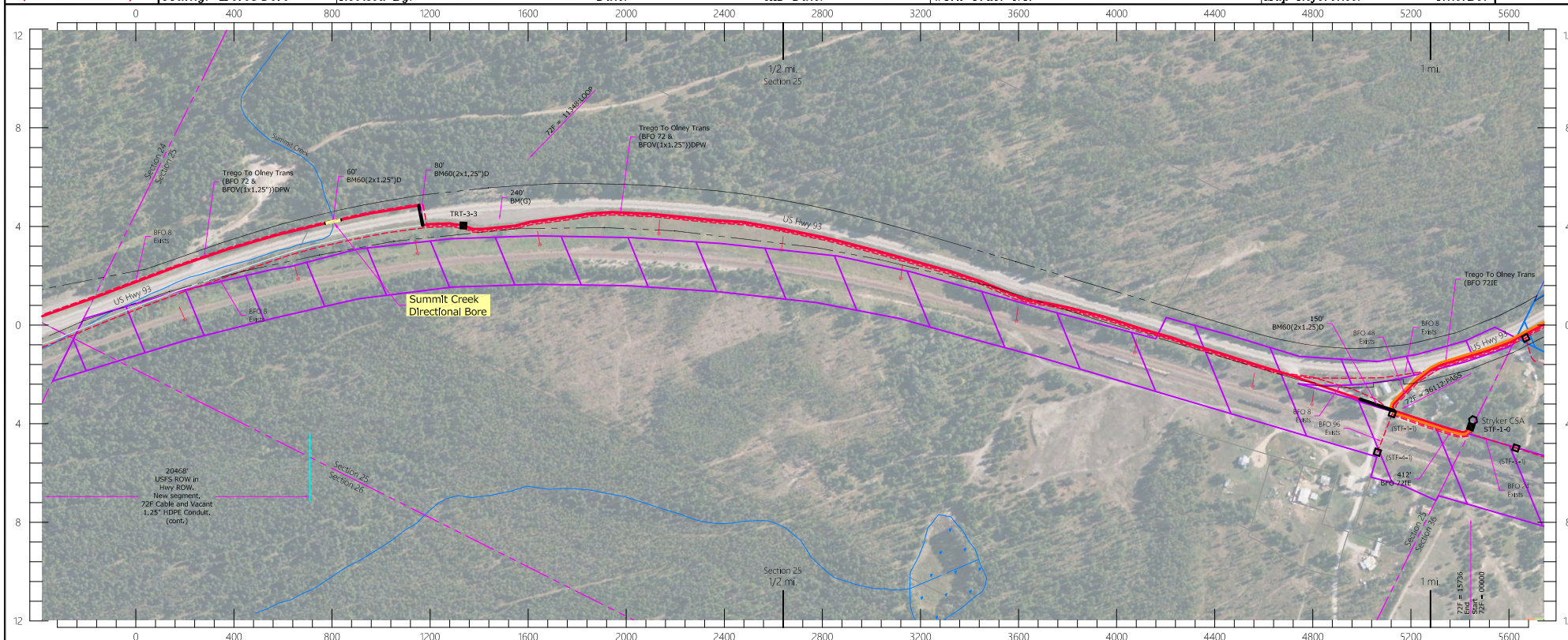
[illegible]